11232 242a Street

Maple Ridge, BC

THE
KATE
MACPHAIL
GROUP

4 BEDROOM + 4 BATHROOM

LOWER FLOOR:	927 SQFT
MAIN FLOOR:	924 SQFT
UPPER FLOOR:	1068 SQFT
TOTAL INTERIOR:	2919 SQFT
DECK:	275 SQFT
GARAGE:	372 SQFT

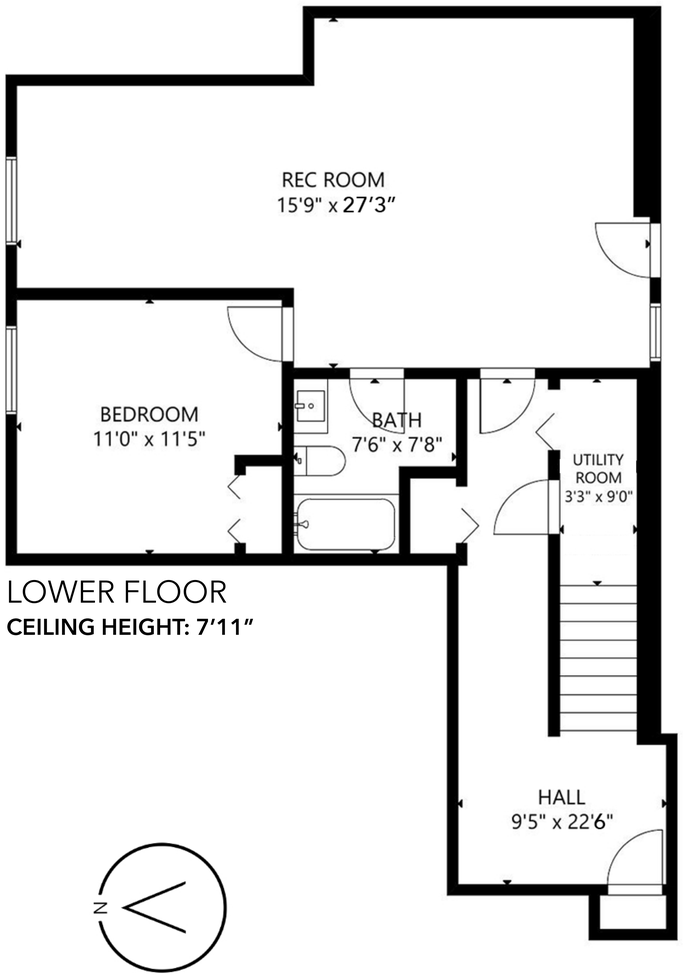

LOWER FLOOR
CEILING HEIGHT: 7'11"

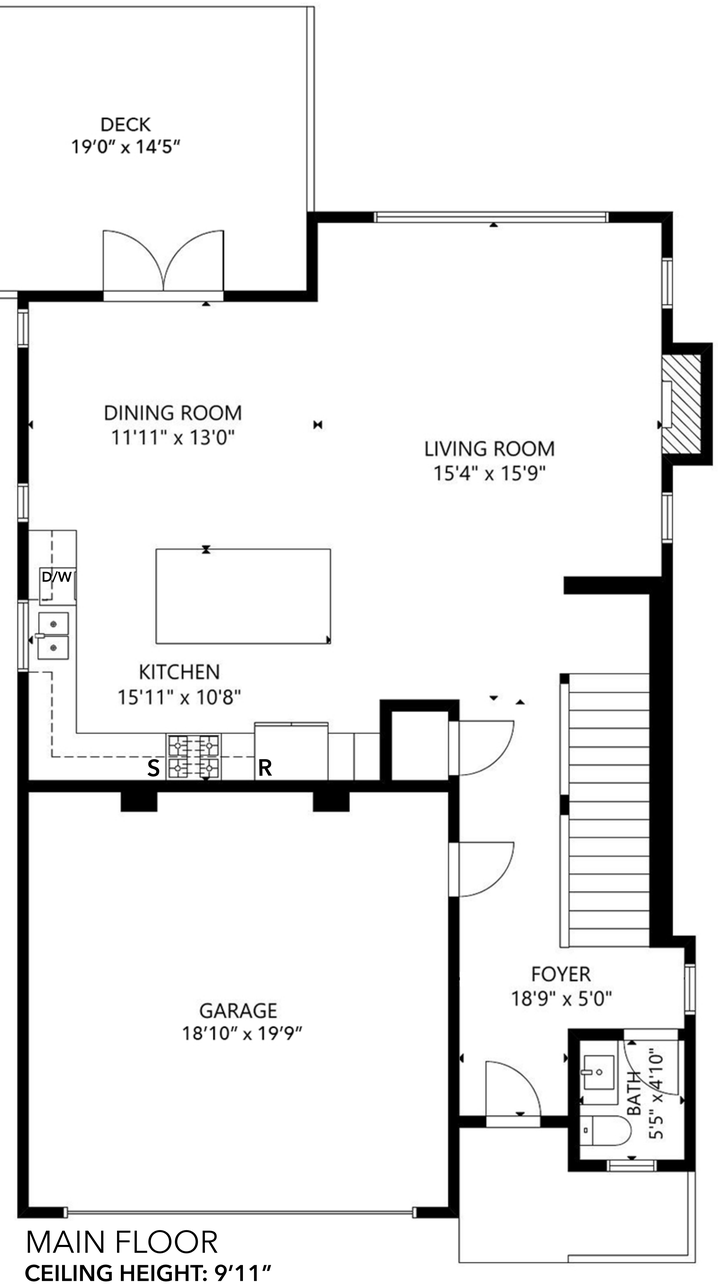

MAIN FLOOR
CEILING HEIGHT: 9'11"

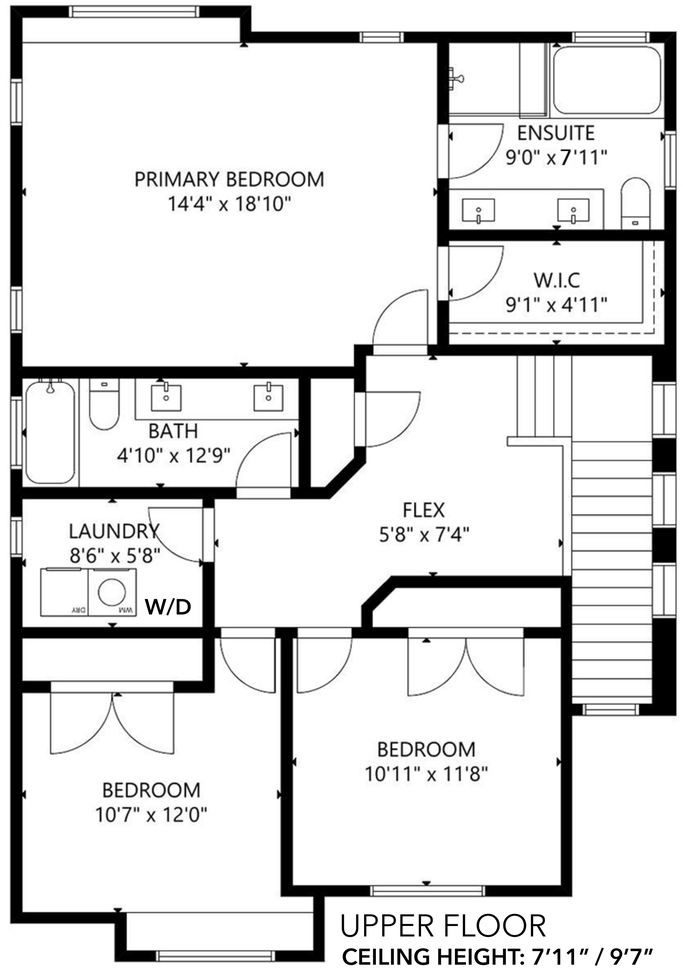

UPPER FLOOR
CEILING HEIGHT: 7'11" / 9'7"

Stilhavn Real Estate Services
778 889 5283
katemacphailgroup.com

WWW. LASKOVISUALS.COM

PHOTOS - VIDEO - MATTERPORT - 2D+3D FLOOR PLANS

FLOOR PLAN MEASURMENTS, DIMENSIONS, SQUARE FOOTAGE, EXISTING STRUCTURES & FEATURES ARE APPROXIMATIONS AND FOR ILLUSTRATIVE PURPOSES ONLY. WE MAKE NO GAURANTEE, EXPRESSED OR IMPLIED, AS TO THE ACCURACY AND COMPLETENESS OF THIS RENDERING. INDEPENDENT VERIFICATION RECOMMENDED